

AENC-ARC-ENV-REP-0201

# Norwich to Tilbury

**Volume 8: Examination Documents**

**Document: 8.15.2 Proposed Project Design - Permanent Features -  
Scenario 18 (Table 2.18)**

**Final Issue A**

**May 2026**

**Planning Inspectorate Reference: EN020027**

**nationalgrid**

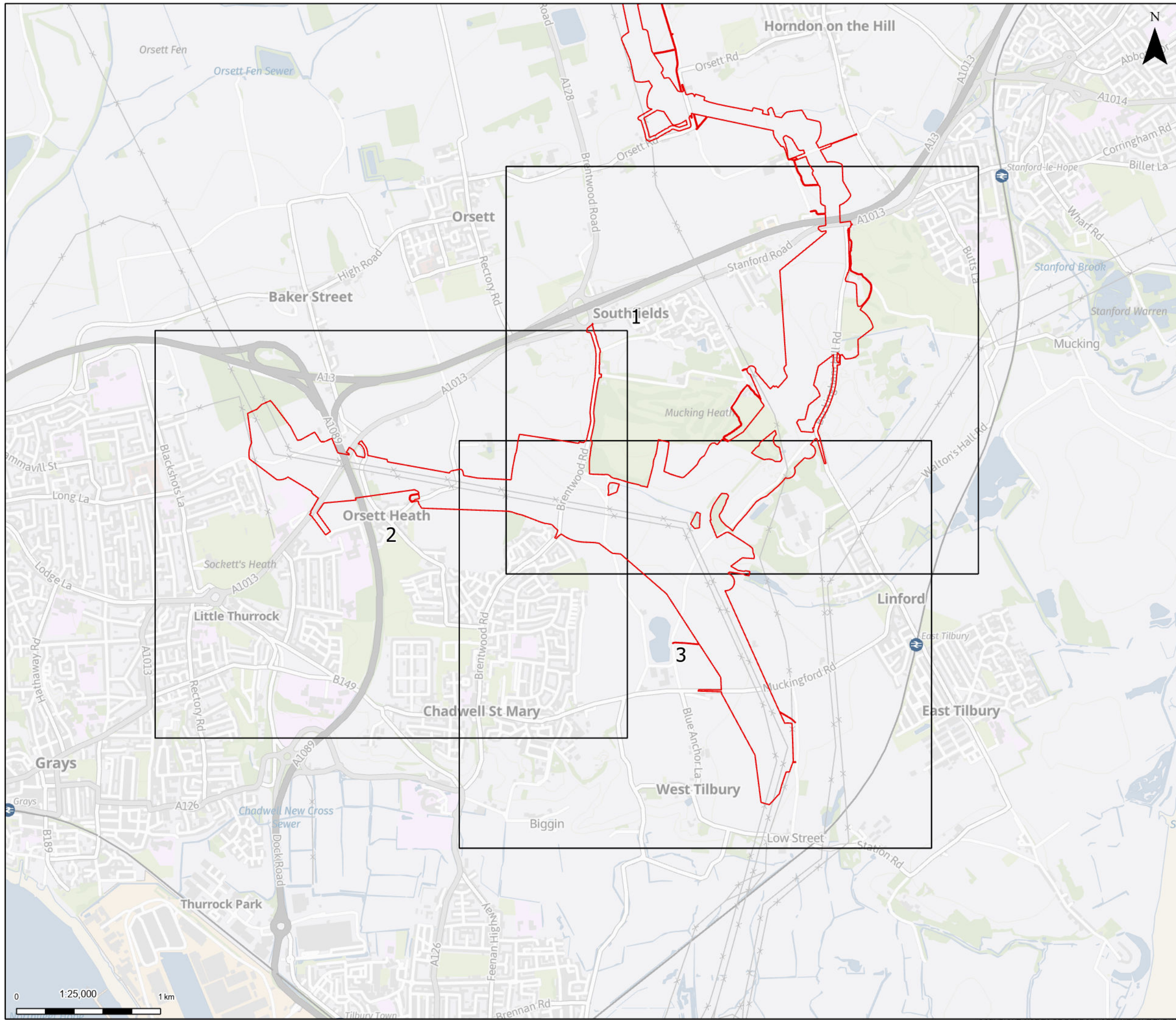

Order Limits  
Pages

Notes: © Crown copyright and database rights 2025 Ordnance Survey AC000080122. Contains public sector information licensed under the Open Government Licence v3.0, © National Grid UK

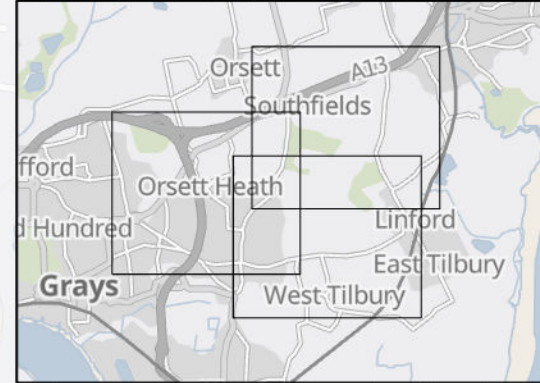

Rev	Date	Description	Drawn	Check	Approv
A	May 2026	FOR DCO APPLICATION	SS	AF	KB

PROJECT:  
**nationalgrid** Norwich to Tilbury

Planning Inspectorate App Number: EN020027  
Regulation 5(2)(a)

Title:  
**8.15.2 Proposed Project Design - Permanent Features - Scenario 18 (Table 2.18) Overview**

Designed	C. Banks	Date	May 26
Drawn	S. Sarkar	Date	May 26
Checked	A. Fell	Date	May 26
Approved	K. Burrows	Date	May 26
Scale:	1:25,000	Datum:	AOD
Original Size:	A3	Grid:	OS
Suitability Code:	A2	Project Number:	10059280

Suitability Description:  
Accepted as Concept Stage

Drawing Number:	10059280-ARC-EGN-ZZ-DR-ZZ-00915	Revision:	A
-----------------	---------------------------------	-----------	---

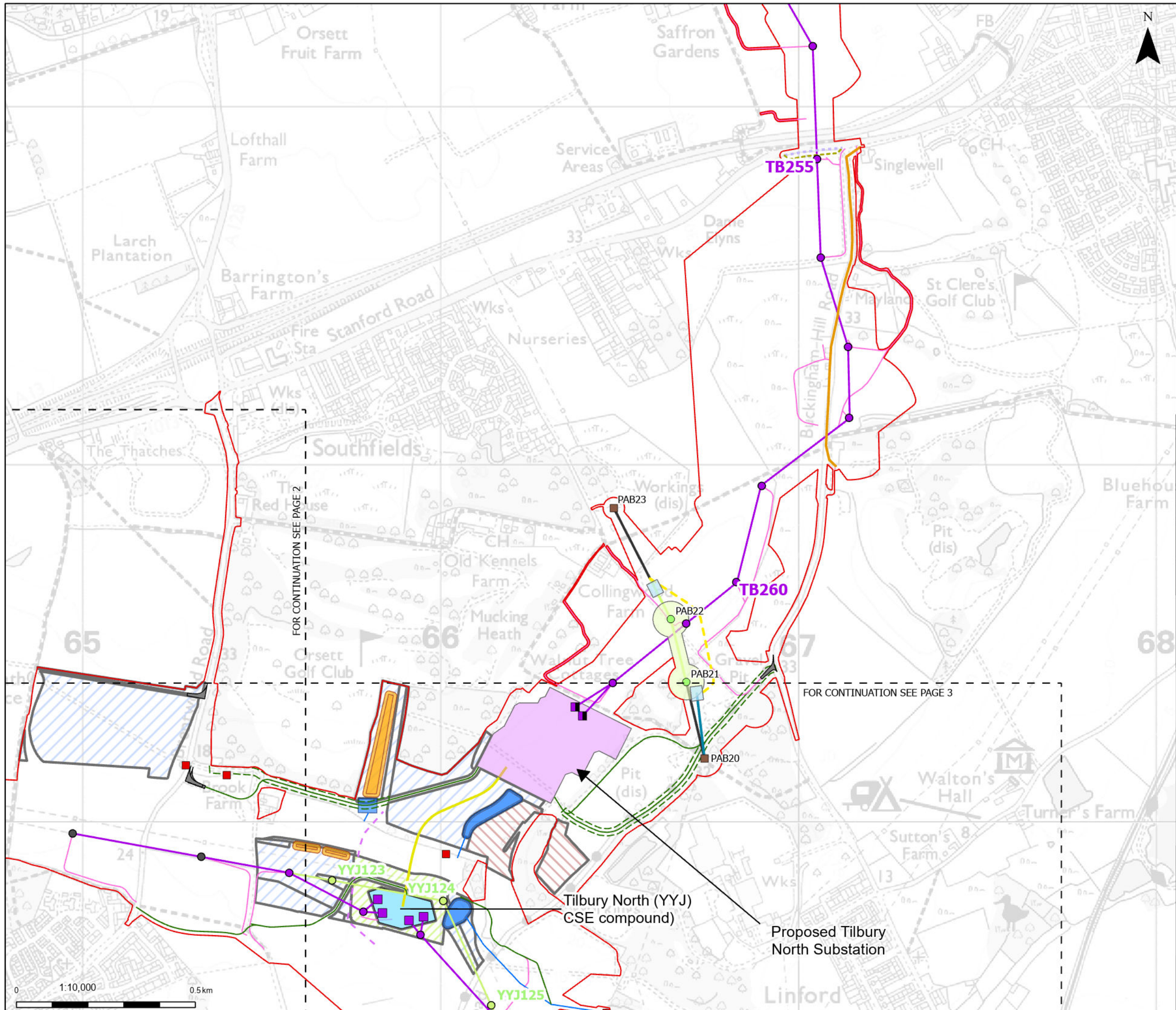

- Order Limits
- Sheet index outline
- Proposed permanent design details
- Proposed full line tension gantry
- Proposed low duty gantry
- Existing Pylons
- Proposed standard lattice pylon location
- Proposed overhead line alignment
- Proposed cable sealing end (CSE) compounds
- Proposed permanent site access points
- Proposed LV overhead line
- Proposed LV proposed underground cable alignment
- Proposed UKPN cable centreline
- UKPN Overhead Line Dismantle Towers
- Proposed UKPN overhead line existing tower (to be modified)
- Proposed underground cable/CSE compound/substation/outfall watercourse crossing - permanent
- Proposed Tilbury North Substation
- Proposed comms connection
- Proposed dismantle overhead line pylon positions
- Proposed dismantle overhead line alignment
- Proposed underground cable alignment
- Proposed permanent attenuation drainage channel
- Proposed permanent attenuation drainage pond
- Proposed permanent access (no physical works)
- Proposed Substation / Cable Sealing End (CSE) compound permanent access routes
- Proposed permanent spoil bund hatch
- Existing Utility Diversion
- Proposed UKPN dismantle centreline
- Proposed UKPN existing centreline (modified)
- Proposed UKPN Cable Centreline
- Proposed UKPN New Centreline
- Proposed UKPN cable sealing end platform
- Proposed UKPN tower dismantle assets
- Proposed BT overhead line mitigation
- Proposed Environmental Areas - Permanent
- Proposed LTC Nitrogen Deposition Areas
- LTC Ancient Woodland Planting

Notes: © Crown copyright and database rights 2025 Ordnance Survey AC000080122. Contains public sector information licensed under the Open Government Licence v3.0, © National Grid UK

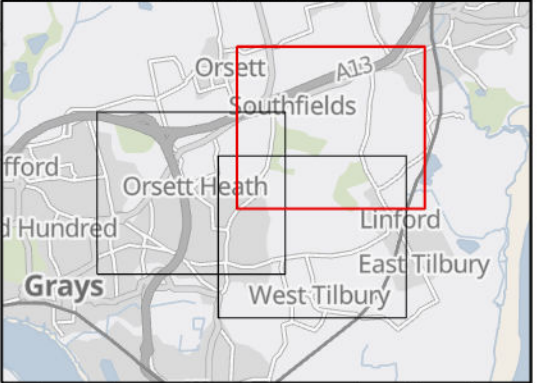

Rev	Date	Description	Drawn	Check	Approv
A	May 2026	FOR DCO APPLICATION	SS	AF	KB

PROJECT:  
**nationalgrid** Norwich to Tilbury  
 Planning Inspectorate App Number: EN020027  
 Regulation 5(2)(a)

Title:  
 8.15.2 Proposed Project Design - Permanent Features - Scenario 18 (Table 2.18)  
 Page 1 of 3

Designed	C. Banks	Date	May 26
Drawn	S. Sarkar	Date	May 26
Checked	A. Fell	Date	May 26
Approved	K. Burrows	Date	May 26
Scale:	1:10,000	Datum:	AOD
Original Size:	A3	Grid:	OS
Suitability Code:	A2	Project Number:	10059280

Suitability Description:  
 Accepted as Concept Stage

Drawing Number: 10059280-ARC-EGN-ZZ-DR-ZZ-00915	Revision: A
--	----------------



Print Date: 05-12-26 14:48:03

COPYRIGHT: NOT TO BE REPRODUCED WITHOUT THE WRITTEN PERMISSION OF NATIONAL GRID ELECTRICITY TRANSMISSION PLC

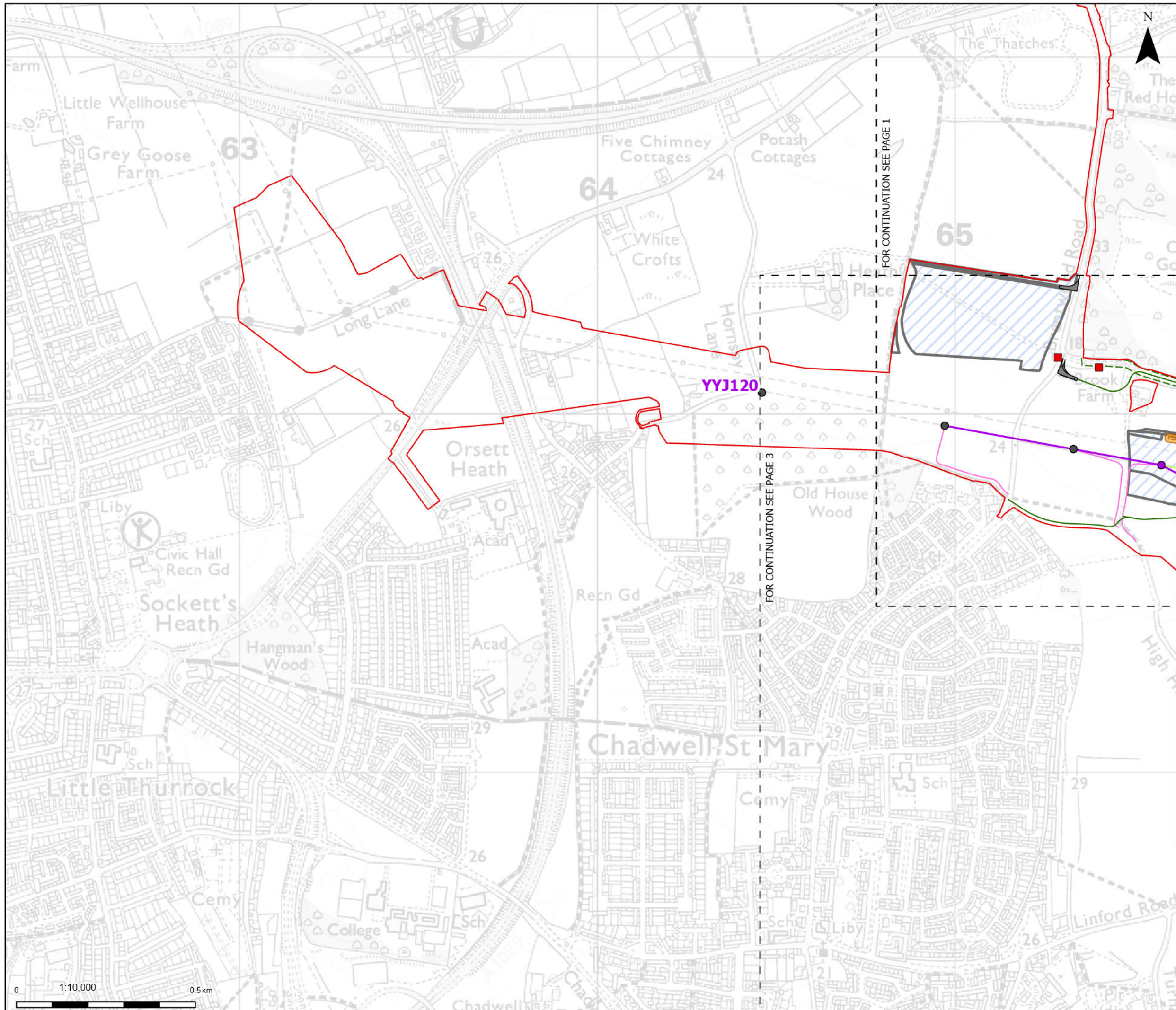

- Order Limits
- Sheet index outline
- Proposed permanent design details**
- Existing Pylons
- Proposed standard lattice pylon location
- Proposed overhead line alignment
- Proposed permanent site access points
- Proposed underground cable/CSE compound/substation/outhead watercourse crossing - permanent
- Proposed comms connection
- Proposed dismantle overhead line alignment
- Proposed permanent access (no physical works)
- Proposed Substation / Cable Sealing
- End (CSE) compound permanent access routes
- Proposed permanent spoil bund hatch
- Proposed LTC Nitrogen Deposition Areas

Notes: © Crown copyright and database rights 2025 Ordnance Survey AC000080122. Contains public sector information licensed under the Open Government Licence v3.0, © National Grid UK

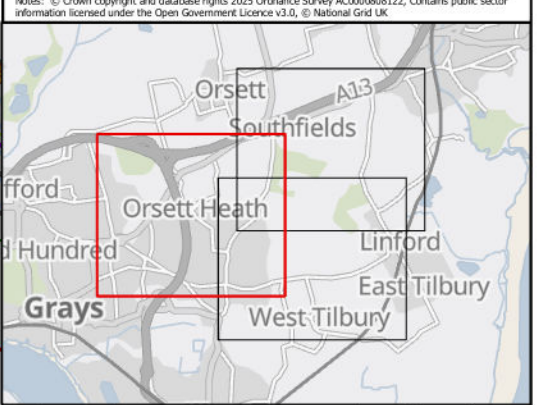

Rev	Date	Description	Drawn	Check	Approv
A	May 2026	FOR DCO APPLICATION	SS	AF	KB

PROJECT:  
**nationalgrid** Norwich to Tilbury  
 Planning Inspectorate App Number: EN020027  
 Regulation 5(2)(a)

Title:  
 8.15.2 Proposed Project Design - Permanent Features - Scenario 18 (Table 2.18)  
 Page 2 of 3

Designed	C. Banks	Date	May 26
Drawn	S. Sarkar	Date	May 26
Checked	A. Fell	Date	May 26
Approved	K. Burrows	Date	May 26
Scale:	1:10,000	Datum:	AOD
Original Size:	A3	Grid:	OS
Suitability Code:	A2	Project Number:	10059280

Suitability Description:  
 Accepted as Concept Stage  
 Drawing Number: 10059280-ARC-EGN-ZZ-DR-ZZ-00915  
 Revision: A

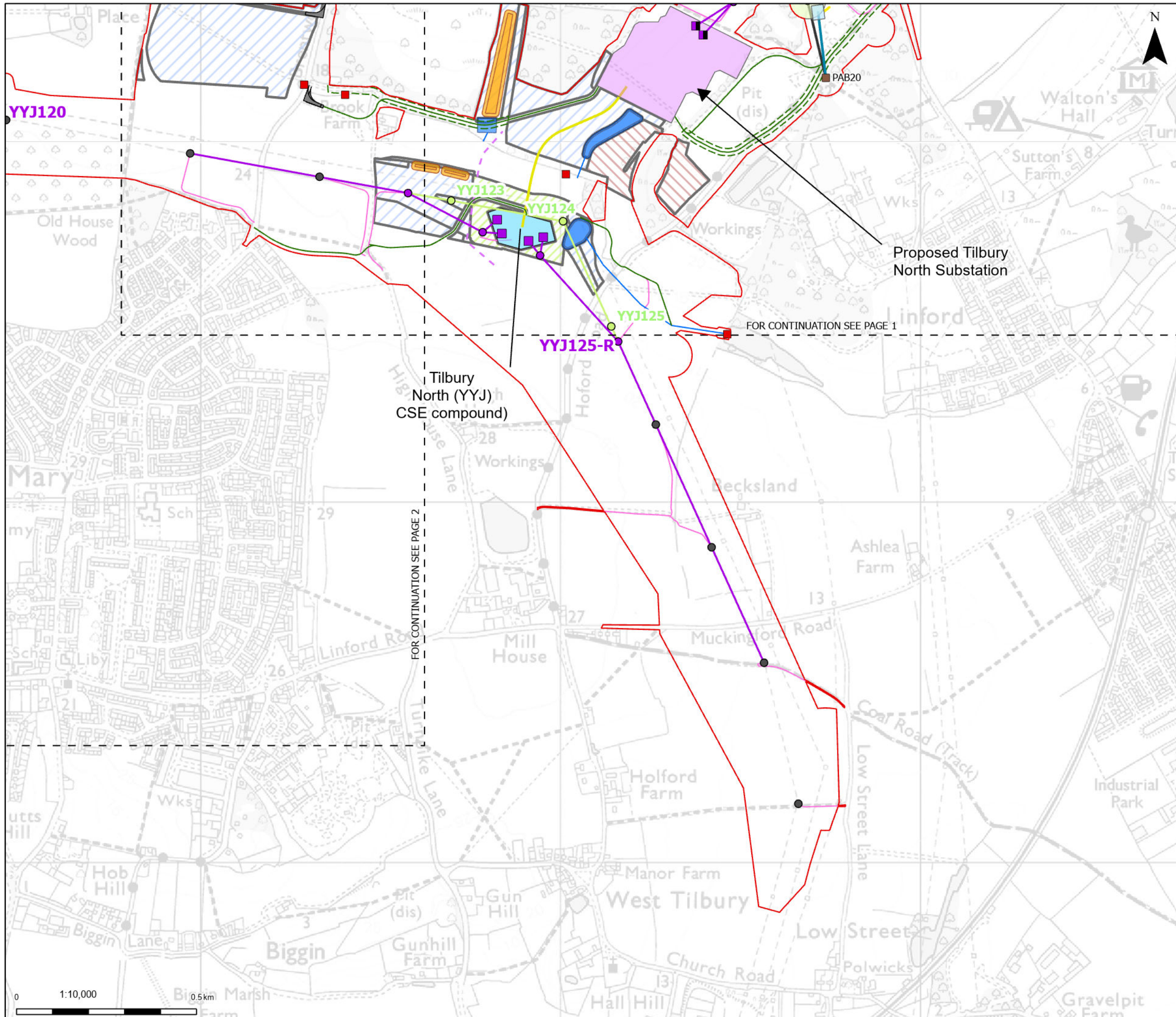

- Order Limits
- - - Sheet index outline
- Proposed full line tension gantry
- Proposed low duty gantry
- Existing Pylons
- Proposed standard lattice pylon location
- Proposed overhead line alignment
- Proposed cable sealing end (CSE) compounds
- Proposed permanent site access points
- Proposed UKPN cable centreline
- Proposed UKPN Overhead Line Dismantle Towers
- Proposed UKPN overhead line existing tower (to be modified)
- Proposed underground cable/CSE compounds/substation/outfall watercourse crossing - permanent
- Proposed Tilbury North Substation
- Proposed comms connection
- Proposed dismantle overhead line pylon positions
- Proposed dismantle overhead line alignment
- Proposed underground cable alignment
- Proposed permanent attenuation drainage channel
- Proposed permanent attenuation drainage pond
- Proposed permanent access (no physical works)
- Proposed Substation / Cable Sealing End (CSE) compound permanent access routes
- Proposed permanent spoil bund hatch
- Existing Utility Diversion
- Proposed UKPN existing centreline (modified)
- Proposed UKPN Cable Centreline
- Proposed UKPN New Centreline
- Proposed UKPN cable sealing end platform
- Proposed UKPN tower dismantle assets
- Proposed Environmental Areas - Permanent
- Proposed LTC Nitrogen Deposition Areas
- LTC Ancient Woodland Planting

Notes: © Crown copyright and database rights 2025 Ordnance Survey AC000080122. Contains public sector information licensed under the Open Government Licence v3.0, © National Grid UK

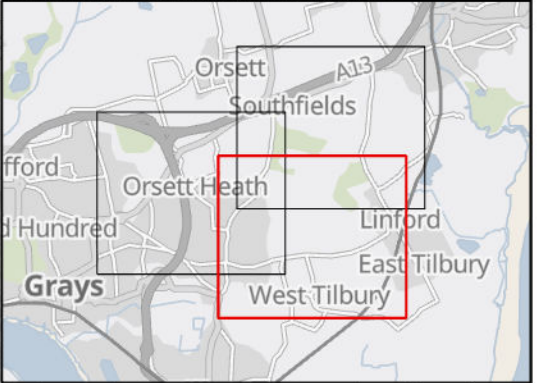

A	May 2026	FOR DCO APPLICATION	SS	AF	KB
Rev	Date	Description	Drawn	Check	Approv

PROJECT:  
**nationalgrid** Norwich to Tilbury

Planning Inspectorate App Number: EN020027  
 Regulation 5(2)(a)

Title:  
**8.15.2 Proposed Project Design - Permanent Features - Scenario 18 (Table 2.18)**  
 Page 3 of 3

Designed	C. Banks	Date	May 26
Drawn	S. Sarkar	Date	May 26
Checked	A. Fell	Date	May 26
Approved	K. Burrows	Date	May 26
Scale:	1:10,000	Datum:	AOD
Original Size:	A3	Grid:	OS
Suitability Code:	A2	Project Number:	10059280

Suitability Description:  
 Accepted as Concept Stage

Drawing Number: 10059280-ARC-EGN-ZZ-DR-ZZ-00915	Revision: A
--	----------------



National Grid plc  
National Grid House,  
Warwick Technology Park,  
Gallows Hill, Warwick.  
CV34 6DA United Kingdom

Registered in England and Wales  
No. 4031152  
[nationalgrid.com](http://nationalgrid.com)